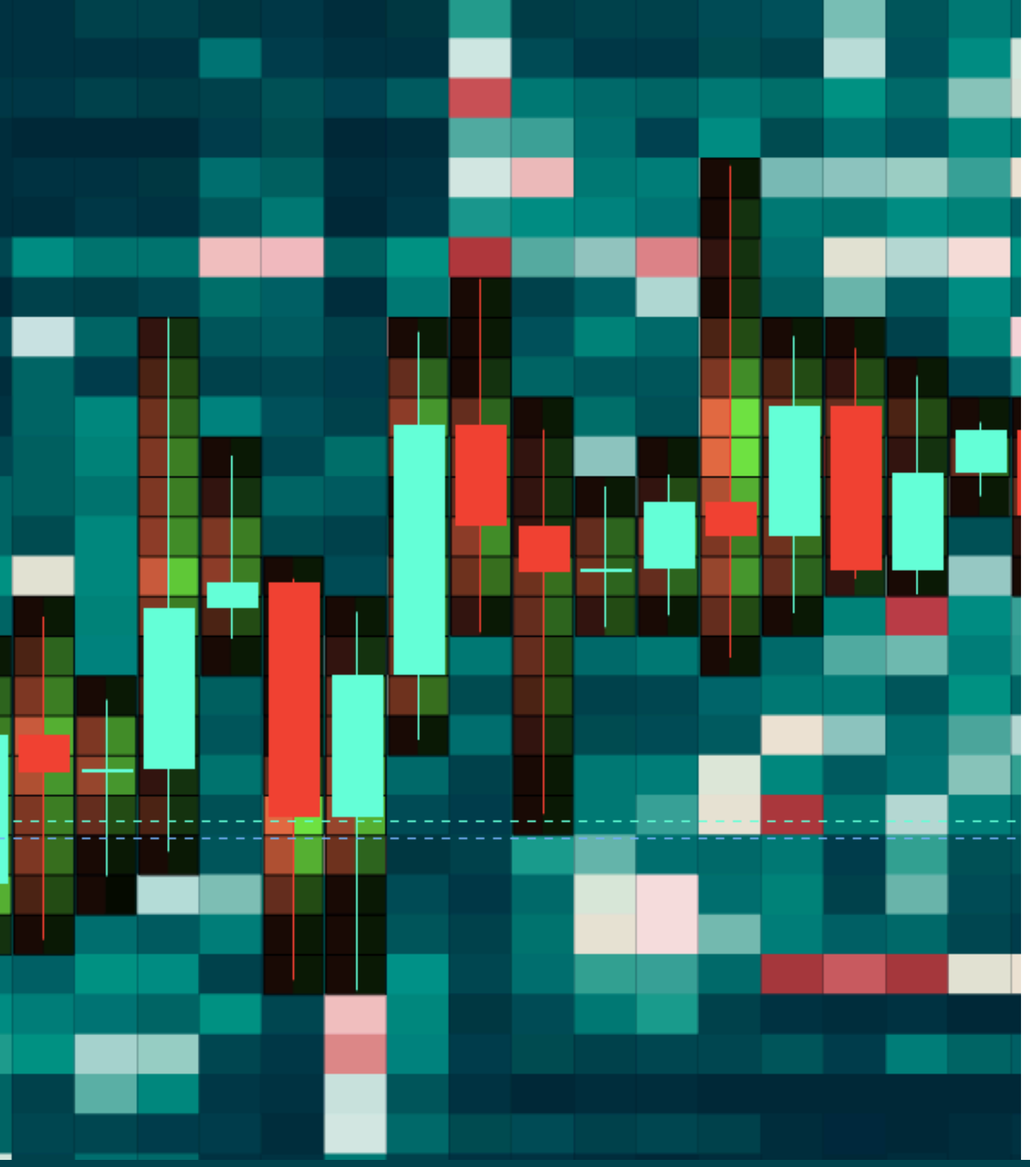

EMA'S

Because crypto is so volatile, we tend to use EMA's rather than just MA's as the most recent price action is what's more relevant to use with the price of crypto changing so rapidly so often.

TBD EMA's

Fast Moving

Mid-Point

Slow Moving

TREND INDICATOR

www.tradetravelchill.com

THE TREND (EMA'S)

Retail Trend Lines

Retail Traders will typically draw trend lines and base trades off touches to the trendline. The TBD system teaches us that this is the 3 levels and we can use the EMA's to assist us with knowing which level we are in

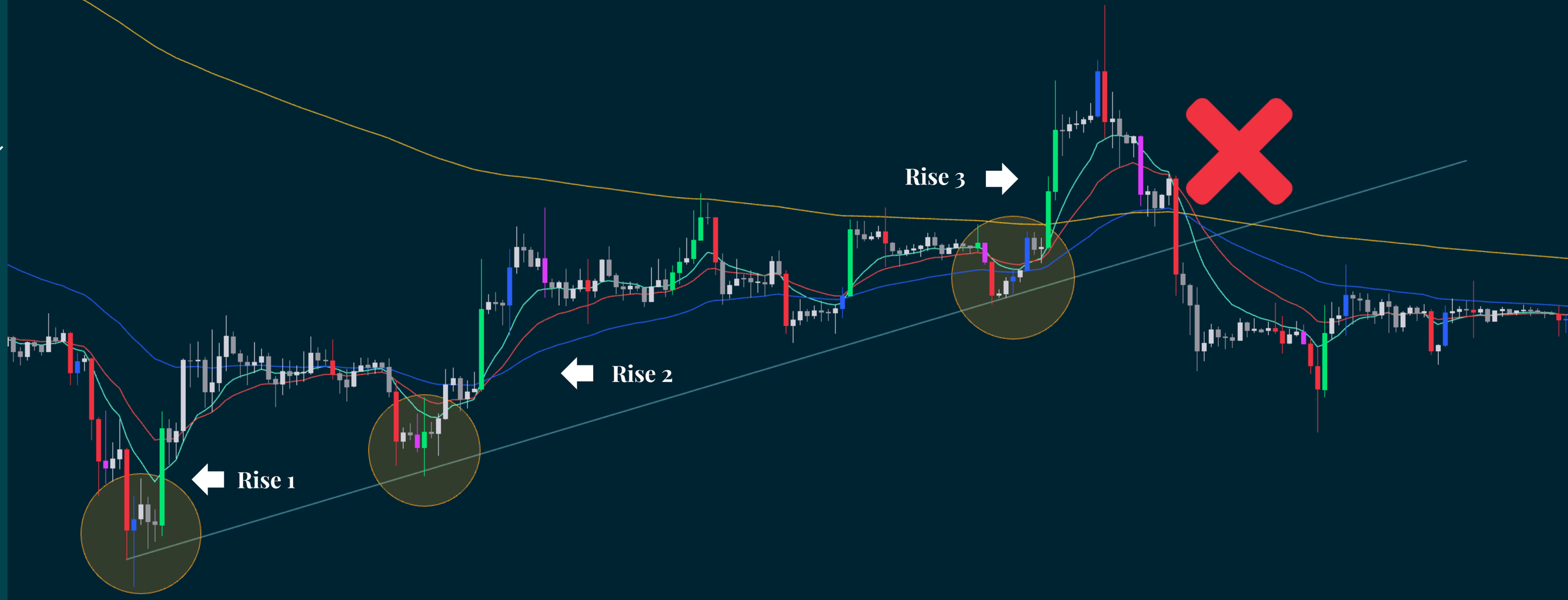

EMA's and the TBD System

EMA's also become a dynamic Support and Resistance

THE TREND (EMA'S)

10 & 20 EMA

The 10 and 20 are the first to break at level 3 after the second peak, followed by the 50 EMA. Once the 50EMA has retested, price can trend with the 10& 20

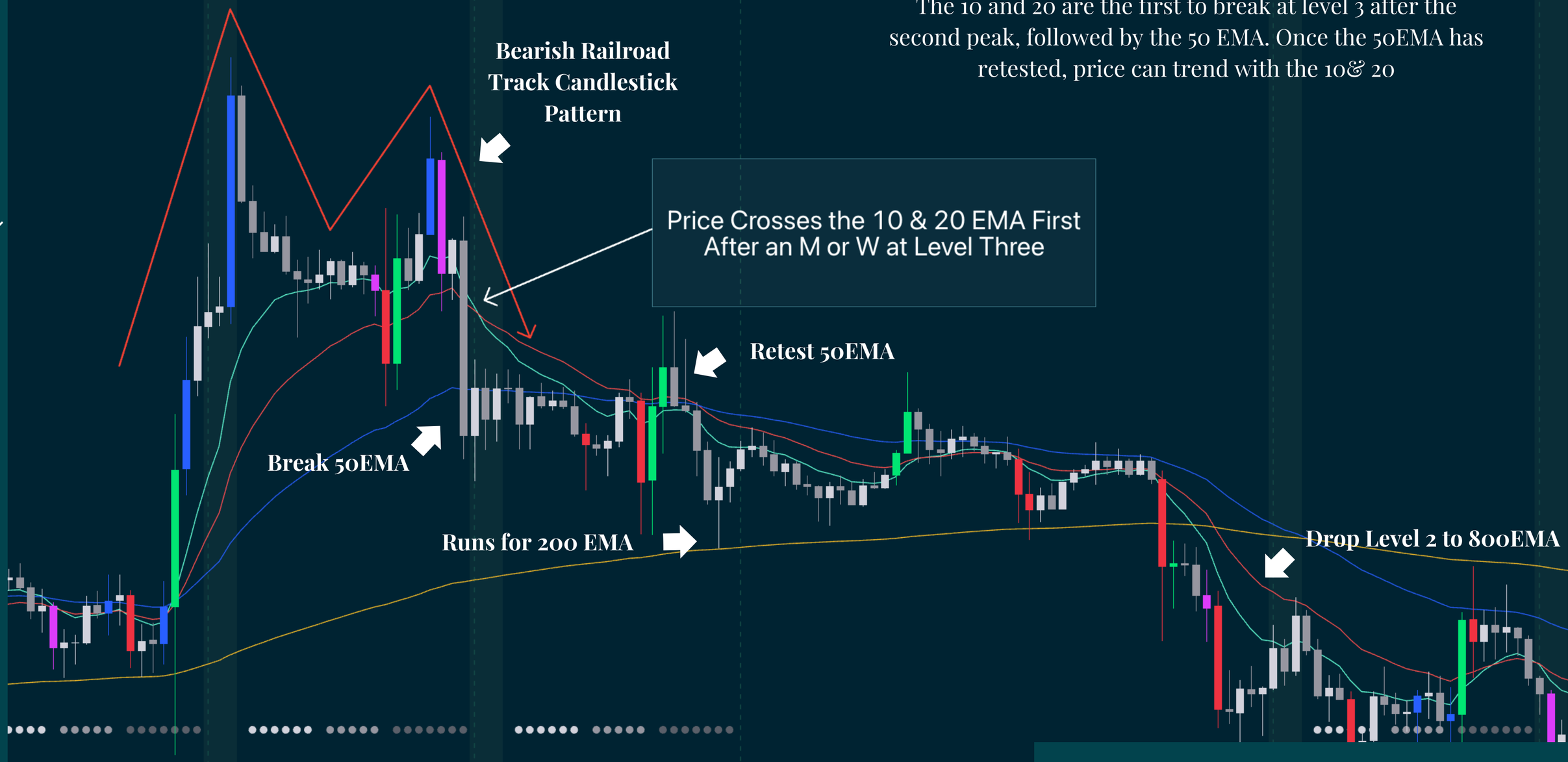

THE TREND (EMA'S)

End of the Trend/ Start of a New Trend
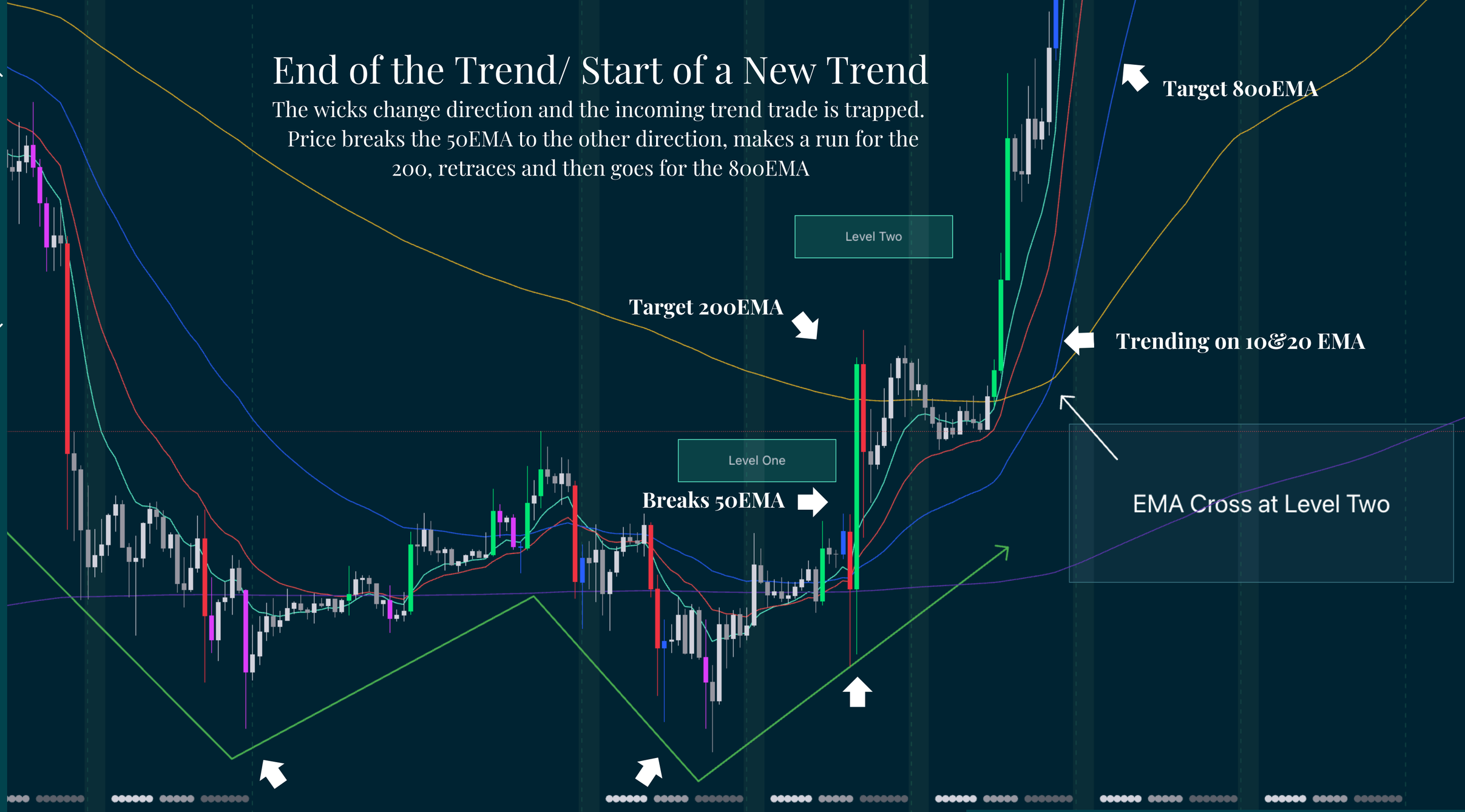
The wicks change direction and the incoming trend trade is trapped. Price breaks the 50EMA to the other direction, makes a run for the 200, retraces and then goes for the 800EMA